Jugend Boutique Hotel & Guest House

Jugend Boutique Hotel & Guest House can be found in Jakobstad's center, near the historic Skata district. Possibilities for shopping are also nearby. Jugend Boutique Hotel & Guest House is perfect for all types of travelers, whether business or pleasure. From your room you can enjoy views of Skata or the School Park. We make your stay a pleasant one! Jugend offers personalized service and a homey atmosphere with modern comforts.

Jugend Boutique Hotel & Guest House

Skolgatan 11
68600 Jakobstad/Pietarsaari
Finland

info@visitjugend.fi

http://www.visitjugend.fi

Jugend Boutique Hotel & Guest House

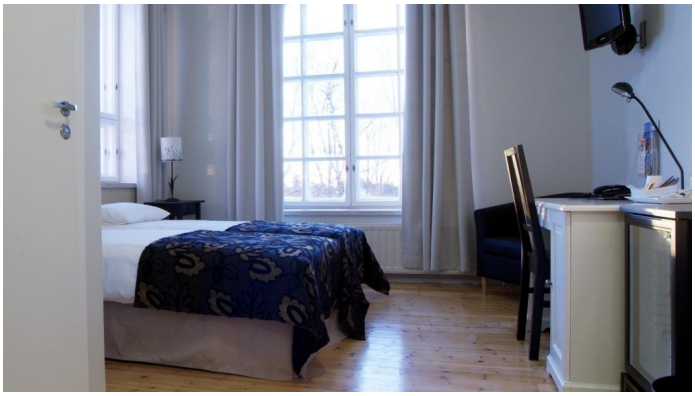

Jugend Boutique Hotel & Guest House

Skolgatan 11
68600 Jakobstad/Pietarsaari
Finland

info@visitjugend.fi

http://www.visitjugend.fi